



Laboratory for Microbial Ecology

Faculty of Agriculture, University of Belgrade, Serbia

Research areas
and expertise



Development of
microbial products
for biodegradation
of organic pollutants
in soil

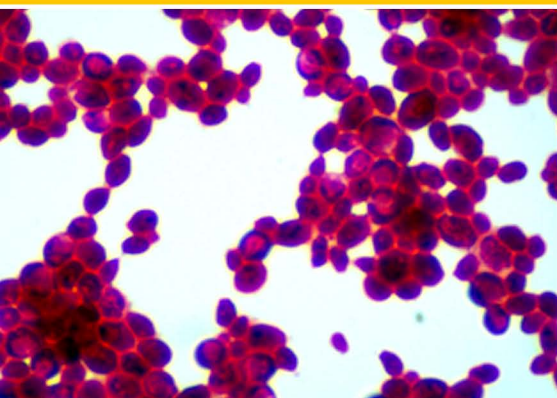

Biodegradation of
specific agro-industrial
and municipal waste

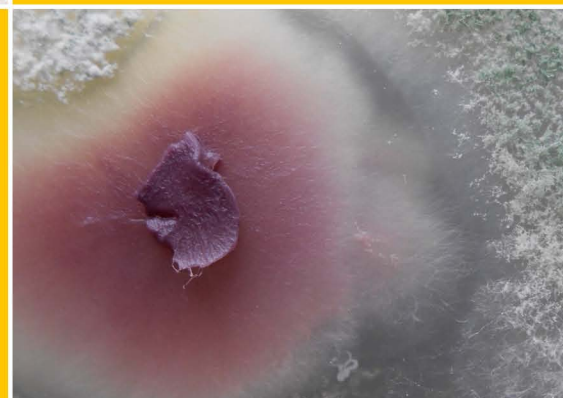

Isolation and selection
of indigenous microbial
species from devastated
environments and their
application in
bioremediation

Investigation of human
pathogens in food chain
(water, compost, fresh
fruits and vegetables)



Selection of plant
growth promoting
bacteria and their
usage as bio-fertilizers



Team leader
Professor
Vera Raicevic
(verar@agrif.bg.ac.rs)



Assistant Professor
Blazo Lalevic
(blazol@agrif.bg.ac.rs)



Assistant
Jelena Jovicic Petrovic
(jelenap@agrif.bg.ac.rs)



Assistant
Igor Kljujev, PhD
(ikljujev@agrif.bg.ac.rs)



PhD student
Vera Karlicic
(karlicicvera@gmail.com)



PhD student
Jelena Petricevic
(petricevicjelena@yahoo.com)



PhD student
Danka Radic
(danka.radic@hotmail.com)



PhD student
Ivana Spasojevic
(ivana.mirovic@gmail.com)



Specialist
Natasa Stosic
(natasa@agrif.bg.ac.rs)